

MOORE RESIDENCE: FINAL DESIGN

EAST PARK PLACE

MC CLINTOCK PLACE

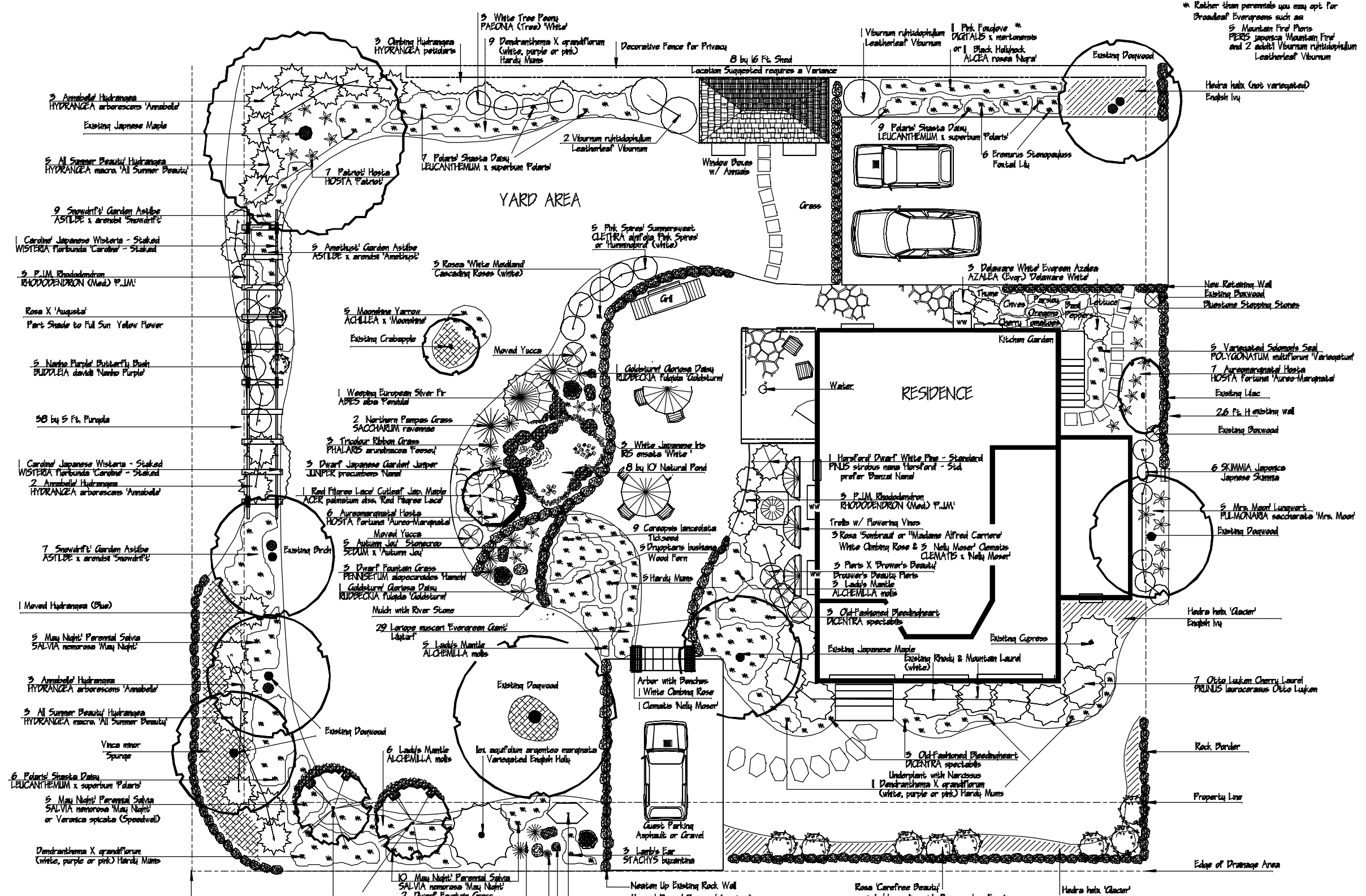

* Rather than perennials you may opt for Broadleaf Evergreens such as:
 5 Mountain Pine Plots
 PERS japonica Mountain Pine
 and 2 adult Viburnum rufidolophyllum
 Leatherleaf Viburnum

- 3 Anabelle Hydrangeas
HYDRANGEA arborescens 'Anabelle'
- Existing Japanese Maple
- 5 All Summer Beauty Hydrangeas
HYDRANGEA macro 'All Summer Beauty'
- 9 Snowdrift Garden Astilbe
ASTILBE x arandri 'Snowdrift'
- 1 Caroline Japanese Wisteria - Staked
WISTERIA floribunda 'Caroline' - Staked
- 5 P.I.M. Rhododendron
RHODODENDRON (New) P.I.M.
- Rosa X 'Augusta'
- Part Shade to Full Sun Yellow Flower
- 5 Nana Purple Butterfly Bush
BUDDLEIA davidii 'Nana Purple'
- 58 by 5 Ft. Purple
- 1 Caroline Japanese Wisteria - Staked
WISTERIA floribunda 'Caroline' - Staked
- 2 Anabelle Hydrangeas
HYDRANGEA arborescens 'Anabelle'
- 7 Snowdrift Garden Astilbe
ASTILBE x arandri 'Snowdrift'
- Existing Birch
- 1 Moved Hydrangeas (Blue)
- 5 May Night Perennial Salvia
SALVIA nemorosa 'May Night'
- 3 Anabelle Hydrangeas
HYDRANGEA arborescens 'Anabelle'
- 3 All Summer Beauty Hydrangeas
HYDRANGEA macro 'All Summer Beauty'
- Vinca minor
Spurge
- 6 Polar Star Stachys
LEUCANTHEMUM x superbium 'Polaris'
- 5 May Night Perennial Salvia
SALVIA nemorosa 'May Night'
or Veronica spicata (Speedwell)
- Dendranthema X grandiflorum
(white, purple or pink) Hardy Mums

- 3 Climbing Hydrangeas
HYDRANGEA petiolaris
- 3 White Tree Peony
PAEONIA (Tree) White
- 9 Dendranthema X grandiflorum
(white, purple or pink)
Hardy Mums
- Decorative Fence for Privacy
- 8 by 16 Ft. Shed
- Location Suggested requires a Variance
- 2 Viburnum rufidolophyllum
Leatherleaf Viburnum
- Window Boxes
w/ Annuals
- Grass
- 5 Pink Spire Summersweet
CLETHRA alnifolia Pink Spire
or Summersweet (white)
- 3 Rosa White Meiland
Cascading Roses (white)
- 5 Moonshine Yarrow
ACHILLEA x 'Moonshine'
- Existing Crabapple
- Moved Yucca
- 1 Weeping European Silver Fir
ABIES alba Pendula
- 2 Northern Pampas Grass
SACCHARUM ravenshoe
- 3 Tricolor Ribbon Grass
PHALARIS arundinacea 'Feesel'
- 3 Dwarf Japanese Garden Juniper
JUNIPER procumbens Nana
- 1 Red Filaree Lace Cutleaf Jan Maple
ACER palmatum disc. Red Filaree Lace
- 6 Aureomarginata Hosta
HOSTA fortunei 'Aureo-Marginata'
- Moved Yucca
- 5 Autumn Jay Stemonax
SEDUM x 'Autumn Jay'
- 3 Dwarf Fountain Grass
PENNETUM alopecuroides 'Hamlet'
- Goldburst Gloriosa Daisy
RUDBECKIA fulgida Goldburst
- Mulch with River Stone
- 29 Large muscad Evergreen Giant
Lilyart
- 5 Lady's Mantle
ALCHEMILLA mollis
- Existing Dogwood
- Arbor with Benches
1 White Climbing Rose
1 Clematis Nelly Moser
- Existing Japanese Maple
Existing Rhody & Mountain Laurel
- Existing Cypress
- Existing Dogwood
- 10 May Night Perennial Salvia
SALVIA nemorosa 'May Night'
- 2 Dwarf Fountain Grass
PENNETUM alopecuroides 'Hamlet'
- 1 Miniature Fountain Grass
PENNETUM alopecuroides 'Little Plum'
- Moss Rock

- Viburnum rufidolophyllum
Leatherleaf Viburnum
- 1 Pink Fandango
DIGITALIS x hortensis
or 1 Black Hollyhock
ALCEA rosea Nigra
- Existing Dogwood
- Heira halsi Got variegated
English Ivy
- 9 Polar Star Stachys Daisy
LEUCANTHEMUM x superbium 'Polaris'
- 6 Eranurus Stemonax
Fountain Lily
- 3 Delaware White Evergreen Azalea
AZALEA (Ever) Delaware White
- New Retaining Wall
Existing Boxwood
Pneumatic Stepping Stones
- 5 Variegated Solomon's Seal
POLYGONATUM multiflorum 'Variegatum'
- 7 Aureomarginata Hosta
HOSTA fortunei 'Aureo-Marginata'
- Existing Lilac
- 26 Ft. H. existing wall
- Existing Boxwood
- 6 SKIMMIA japonica
Japanese Skimmia
- 5 Mrs. Moore Luncheon
PLEMONABA saccharata 'Mrs. Moore'
- Existing Dogwood
- 1 Harvard Dwarf White Pine - Standard
PINUS strobus nana Harvard - Std.
prefer Barzai Nana
- 3 P.I.M. Rhododendron
RHODODENDRON (New) P.I.M.
- Treble w/ Flowering Vines
- 3 Rosa 'Soubraut' or 'Madame Alfred Carriere'
- White Climbing Rose & 3 Nelly Moser Clematis
CLEMATEIS x Nelly Moser
- 5 Plants X 'Bromer's Beauty'
- Prunus's Prunus Plots
3 Lady's Mantle
ALCHEMILLA mollis
- 3 Old-fashioned Bleedingheart
DICENTRA spectabilis
- Existing Japanese Maple
Existing Rhody & Mountain Laurel
- Existing Cypress
- Heira halsi 'Glacier'
English Ivy
- 7 Otto Luken Cherry Laurel
PRUNUS lauracerasus Otto Luken
- Rock Border
- Property Line
- Edge of Drainage Area
- 3 Old-fashioned Bleedingheart
DICENTRA spectabilis
- Underplant with Narcissus
1 Dendranthema X grandiflorum
(white, purple or pink) Hardy Mums
- Rosa 'Caroline Beauty'
semi-double medium pink flowers June-frost
or Rosa 'Razou Blanc Double de Colbert' (white)
- Heira halsi 'Glacier'
English Ivy or underplant roses with:
7 Lady's Ear
STACHYS bazantiana
9 May Night Perennial Salvia
SALVIA nemorosa 'May Night'
or Veronica spicata (Speedwell)

Note: Locations of Existing Trees Approximate

ST. JOHNS AVENUE

Client: MOORE RESIDENCE		Scale: 1" = 4'	
Street: 75 St. John's Ave.		Town: Mt. Tabor, NJ 07878	
Contact: STONE ASSOCIATES	Phone #: 908-362-6671	Date: 10/1/02	
Designer: M. DeTitta	Editor:	Plan #	Revised Final