

DANCKWERTH RESIDENCE

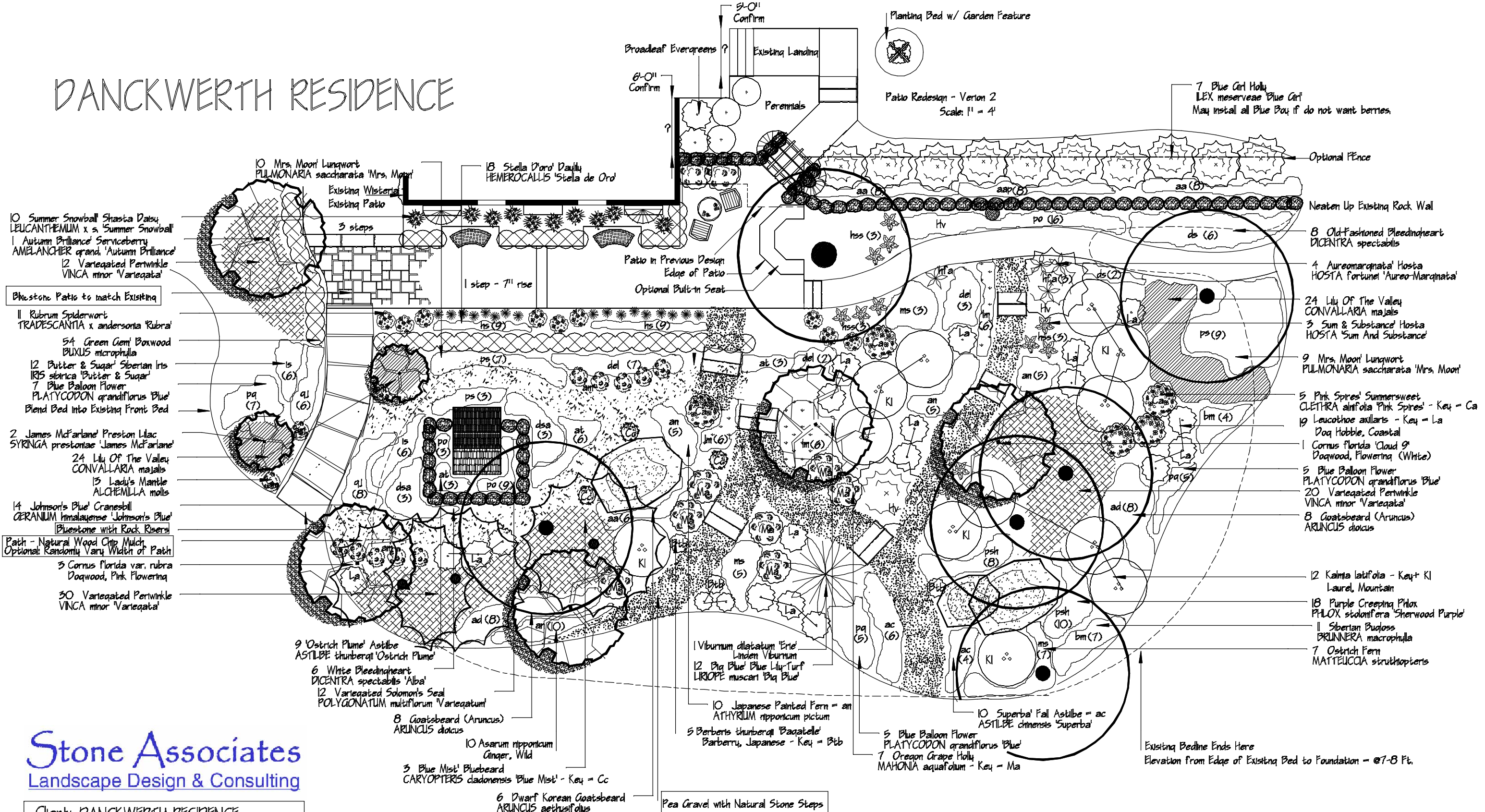

- 10 Summer Snowball Shasta Daisy
LEUCANTHEMUM x s 'Summer Snowball'
- 1 Autumn Brilliance Serviceberry
AMELANCHIER grand 'Autumn Brilliance'
- 12 Variegated Periwinkle
VINCA minor 'Variegata'

Bluestone Patio to match Existing

- 11 Rubrum Spiderwort
TRADESCANTIA x andersonia 'Rubra'
- 54 Green Gem Boxwood
BUXUS microphylla
- 12 Butter & Sugar Siberian Iris
IRIS sibirica 'Butter & Sugar'
- 7 Blue Balloon Flower
PLATYCODON grandiflorus 'Blue'
- Blend Bed into Existing Front Bed

- 2 James McFarlane Preston Lilac
SYRINGA prestoniae 'James McFarlane'
- 24 Lily Of The Valley
CONVALLARIA majalis
- 13 Lady's Mantle
ALCHEMILLA mollis

- 14 Johnson's Blue Cranebill
GERANIUM himalayense 'Johnson's Blue'
- Bluestone with Rock Risers

Path - Natural Wood Chip Mulch
Optional: Randomly Vary Width of Path

- 3 Cornus florida var. rubra
Dogwood, Pink Flowering

- 30 Variegated Periwinkle
VINCA minor 'Variegata'

- 9 'Ostrich Plume' Astilbe
ASTILBE thunbergii 'Ostrich Plume'

- 6 White Bleedingheart
DICENTRA spectabilis 'Alba'
- 12 Variegated Solomon's Seal
POLYGONATUM multiflorum 'Variegatum'

- 8 Goatsbeard (Aruncus)
ARUNCUS dioicus

- 10 Asarum nipponicum
Ginger, Wild

- 3 Blue Mist' Bluebeard
CARYOPTERIS dadonensis 'Blue Mist' - Key = Cc

- 6 Dwarf Korean Goatsbeard
ARUNCUS aethusifolius

Pea Gravel with Natural Stone Steps

- 1 Viburnum dilatatum 'Erie'
Linden Viburnum
- 12 Big Blue' Blue Lily-Turf
LIRIOPE muscari 'Big Blue'

- 10 Japanese Painted Fern - an
ATHYRIUM nipponicum pictum

- 5 Berberis thunbergii 'Baronelle'
Barberry, Japanese - Key = Btb

- 5 Blue Balloon Flower
PLATYCODON grandiflorus 'Blue'
- 7 Oregon Grape Holly
MAHONIA aquifolium - Key = Ma

- 10 Superba' Fall Astilbe - ac
ASTILBE chinensis 'Superba'

Existing Bedline Ends Here
Elevation from Edge of Existing Bed to Foundation - @7-8 Ft.

Stone Associates
Landscape Design & Consulting

Client: DANCKWERTH RESIDENCE		Scale: 1" = 4'
Street: 147 Swayze Mill Rd Town: Hope, NJ		
Contact: Stone Associates	Phone #: 908-562-6617	Date: 5/1/04
Designer: M. DeTitta	Editor:	Plan #: Final Design